



Description of the entity

Established in 1970, the Chisinau Glass Factory is today one of the undisputed leaders on the domestic market of Moldova, which provides the needs of local wine and brandy factories, alcoholic beverages, enterprises for processing and preserving vegetables and fruits, producers of soft drinks, baby food, ketchup, etc.



The type of activity

- manufacture of glass packages and articles;
- the activity of organizing and implementing the new models and types of articles in production;
- the advertising information activity and organizing exhibitions;
- organizing professional training, cultivating knowledge and skills that correspond to the activity profile of the company;
- external economic activity, export-import and re-export transactions, wholesale and retail trade;
- other activities not prohibited by law.

General information	
Name of the entity	State Enterprise "Chisinau Glass Factory"
IDNO	1002600008924
Operating license	AE no. 0242 / 28.12.2017-28.12.2022, for the emission of pollutants into the atmosphere from fixed pollution sources
Establishment	2002
Section	Industrial
Main activity	Glass production
Location	20 Transnistria street, Chisinau, MD-2023
Founder	Public Property Agency
Statute	Active
Staff	434 people
The surface of the real estate: ➤ to the ground	- 47146,59 m.p. (owner - Republic of Moldova)
Afferent terrain	- 16,0456 ha (owner - Republic of Moldova)
Target market	RM, EU
Contacts	
General Manager	Perju Pavel, tel: (022) 47-96-80
Chief accountant	Voluța Ion, tel: (022) 47-37-30
Webpage	http://www.glass.md
Email	office@glass.md

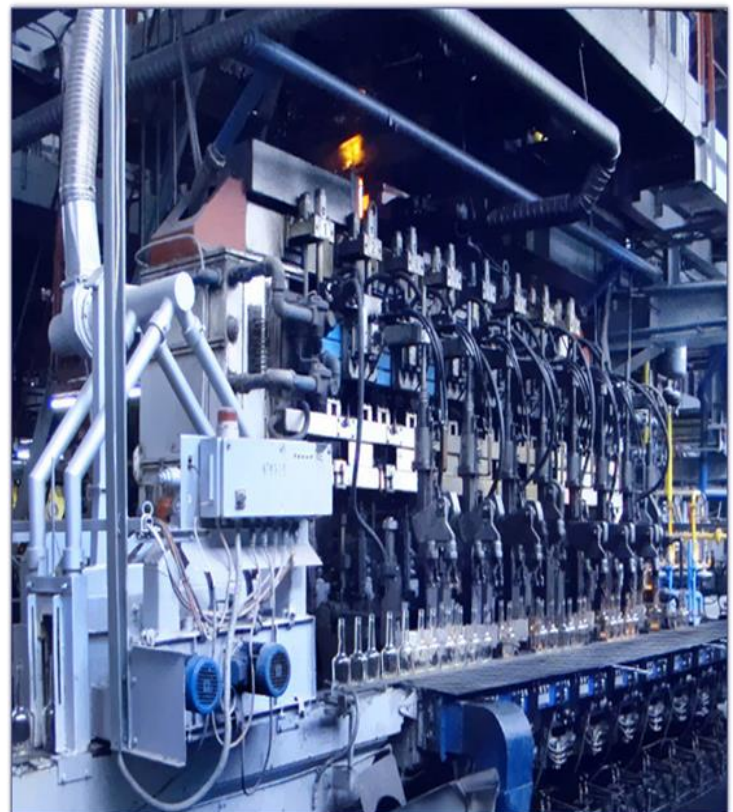
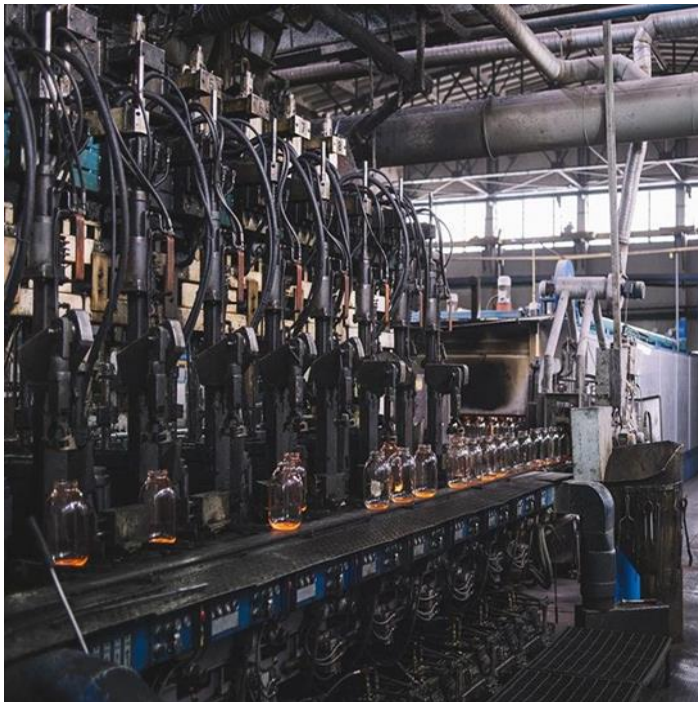

Economic aspects (according to the financial statements) MDL / EUR

Fiscal year	31.12.2018		31.12.2019	
	MDL	EUR	MDL	EUR
	-	19,5212	-	19,2605
ACTIVE				
Current assets	149 683 110	7 667 720,73	210 485 749	10 928 363,69
Fixed assets	250 681 790	12 841 515,37	202 259 450	10 501 256,45
PASSIVE				
Own capital	377 493 350	19 337 609,88	387 507 276	20 119 273,95
Long-term debt	6 473 540	331 615,88	0	0
Current debts	16 398 010	840 010,34	25 237 923	1 310 346,20
Total income	310 530 590	15 907 351,49	319 037 992	16 564 367,07
Net profit (loss)	12 579 100	644 381,49	13 562 830	704 178,50



Real estate, no. cadastral 0100308.162.01-31; 1032102.011.01-07:

Address	Real estate			Owner / Strikes / Prohibitions	The surface of the afferent land (ha) / owner
	Cadastral number	Surface (m.p.)			
		To the ground	total		
20 Transnistria street, Chisinau	0100308.162 .01-31	44718,99	73199,5	State Enterprise "Chisinau Glass Factory"// No	14.8063 / RM Use, title - "Chisinau Glass Factory"
Anenii Noi district, Maximovca village	1032102.011. 01-07 (farm with 3 stables)	2427,6	2153,3		1,2393 / RM
	Total:	47146,59	75352,8		16,0456



For more information, please contact



134 Stefan cel Mare bd., MD-
2012, Chisinau, Republica
Moldova
Tel: +373 22 27 36 54,
Fax: +373 22 22 43 10
office@invest.gov.md
media@invest.gov.md



Government of the Republic of Moldova

Public Property Agency

1 Piața Marii Adunări Naționale street, Chisinau,
Republica Moldova, MD-2033
Tel: +373 22 229 960
Fax: +373 22 221-377
office@app.gov.md